

ISAIAH 54:2
**DEEPER &
WIDER**
PLMC
OHANA
CAMP
2026

深扎根, 广搭营 家庭营
2026

BUS TRAVEL INFO

Bus Details

Operator: WTS

Pick-up: **Kovan Hub Bus Interchange**

Date: **14 June 2026**

Time: **6.45am**

10 buses (No lavatory on board)



SG-KL Departure Timeline (14 June 2026, Sun)

Time	Venue	Remarks
0615 – 0645	Kovan Hub (<i>Bus Bays / Coach Parking Lot</i>)	Report to respective Bus ICs and physically check that every camper has their passport
0645		Official Reporting Time
0645 – 0700		Bus ICs to do a roll call to ensure that every camper is present before departing
0700 – 0715		Buses will start leaving once everyone is accounted for. <i>If you arrive later than 0715h, please note that you may have to travel to KL at your own expense.</i>
0715 – 0800	En Route to Tuas Checkpoint	30-45mins ride
0800	Tuas Checkpoint	Leave luggage on the bus, bring passport and valuables down
0815	Sultan Abu Bakar Immigration Customs	Bring all your luggage and everything down the bus. 5-10mins toilet break
0830-1030	Depart for Ming Ang Express Bus Rest Stop (Yong Peng)	1.5-2h ride

*Note: Departure timing is dependent on bus arrival timings and the punctual arrival of PLMC campers.
Above timeline will vary for each bus and is used for reference only.*

SG-KL Departure Timeline (14 June 2026, Sun)

Time	Venue	Remarks
1030 – 1130	Arrival at Ming Ang Express Bus Rest Stop (Yong Peng)	45mins to 1h rest time for brunch / toilet
1130	Depart from Yong Peng	Bus ICs to do a roll call to ensure that every camper is present before departing
1130 – 1430	En Route to Berjaya Times Square KL Hotel	2.5h-3h ride to KL <i>If you require an additional toilet stop along the way, let your Bus IC know.</i>
1430 - 1500	All Buses Arrive at Berjaya Times Square KL Hotel	Follow Bus IC's instructions to deposit your luggage / wait at holding area etc in an orderly manner. Thank you 😊

*Note: Departure timing is dependent on bus arrival timings and the punctual arrival of PLMC campers.
Above timeline will vary for each bus and is used for reference only.*

Destination

Berjaya Times Square Hotel, Kuala Lumpur

Estimated 7 - 8 hours journey

- Includes 45-min break at Yong Peng
- Additional toilet stop

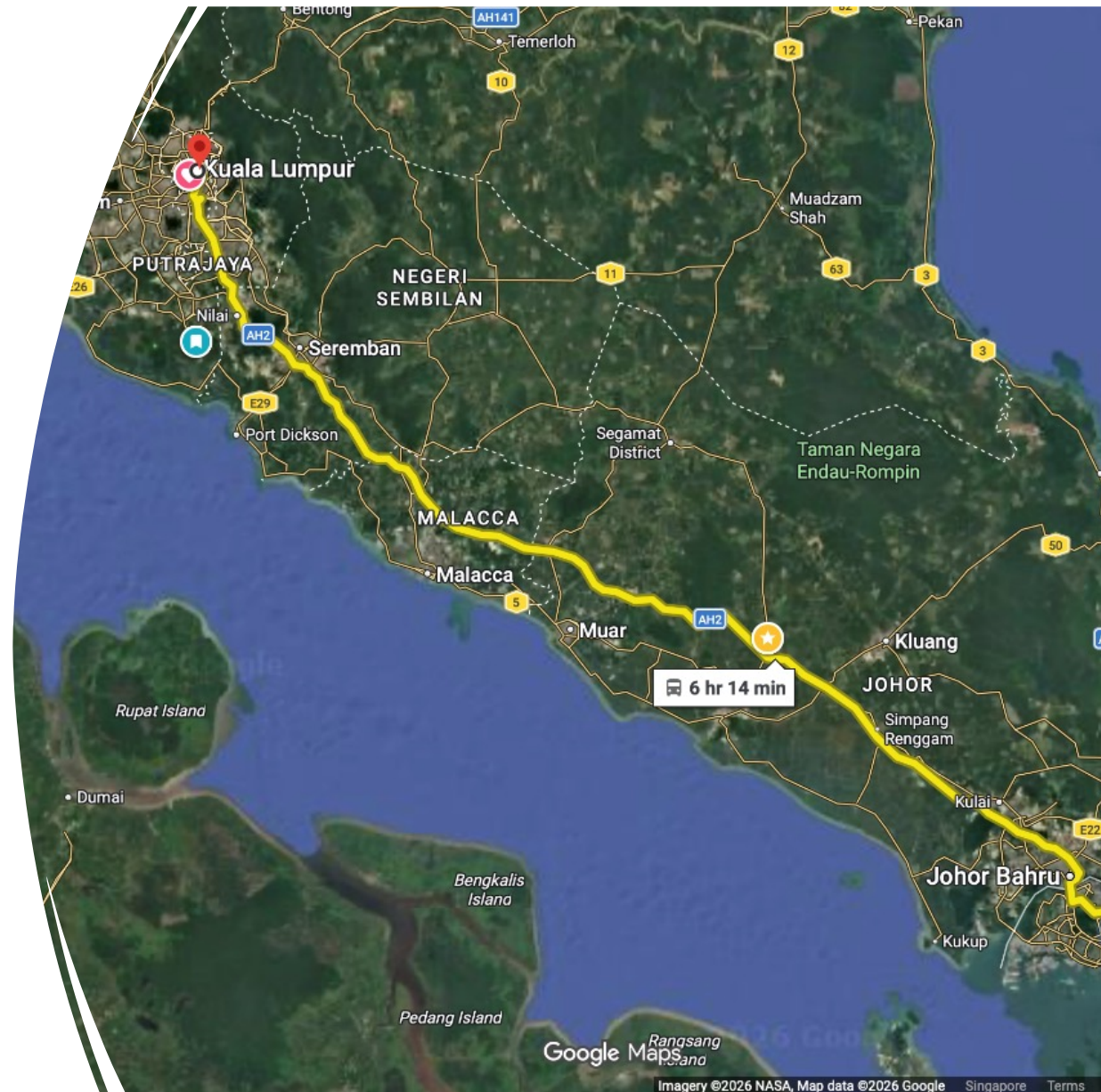

Point of Origin

- **Kovan Hub, Singapore**
- ***Gather 14 June 2026***
- **06.45 am**
- **Please be on time!**



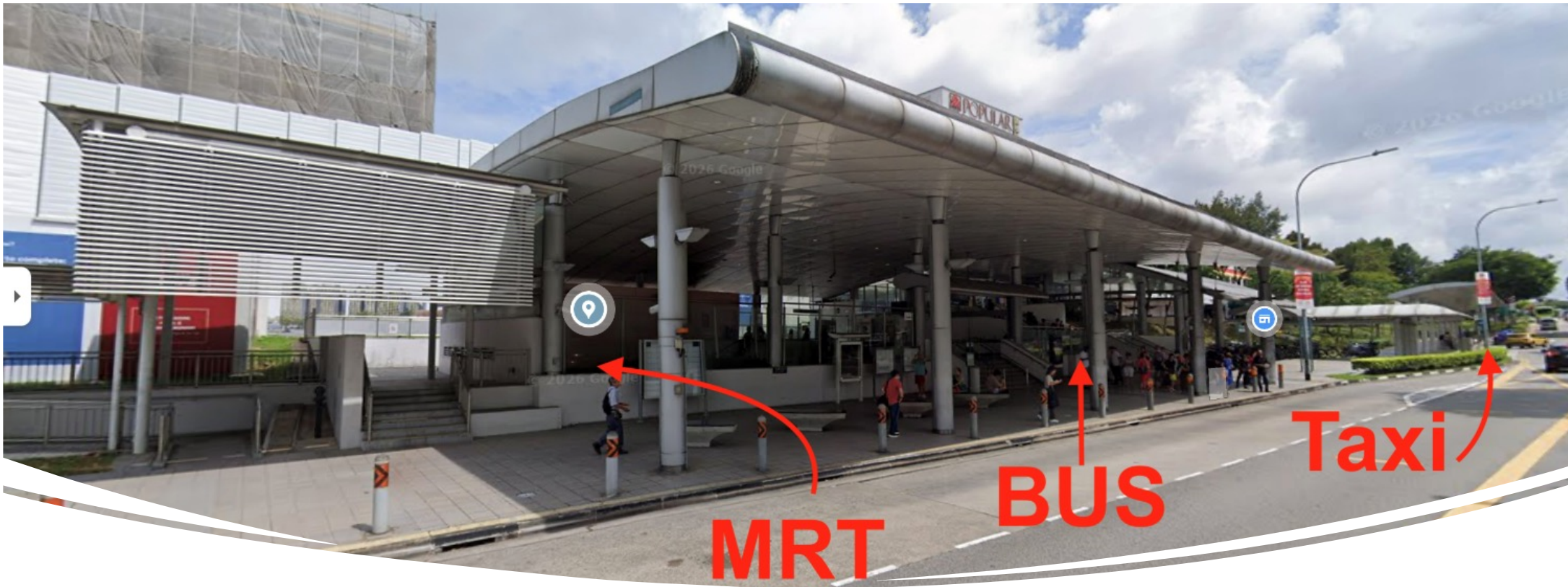

Getting to Kovan Hub

Kovan MRT Station (NE13)

Bus

- Kovan Station Exit B : 80, 81, 82, 101, 107, 107M, 112, 113, 136, 153, 676
- Kovan Station Exit C : 80, 81, 82, 101, 107, 107M, 112, 113, 136, 153, 676
- Kovan Hub - Hougang St 21: 112, 113, 113A, 115, 119, 146, 53M

Taxi or Grab

Meeting point

- Look for your BUS IC
- If you can't find your BUS or BUS IC, look for Josiah Ang! →
- Be on time! ★
- **0645 am**

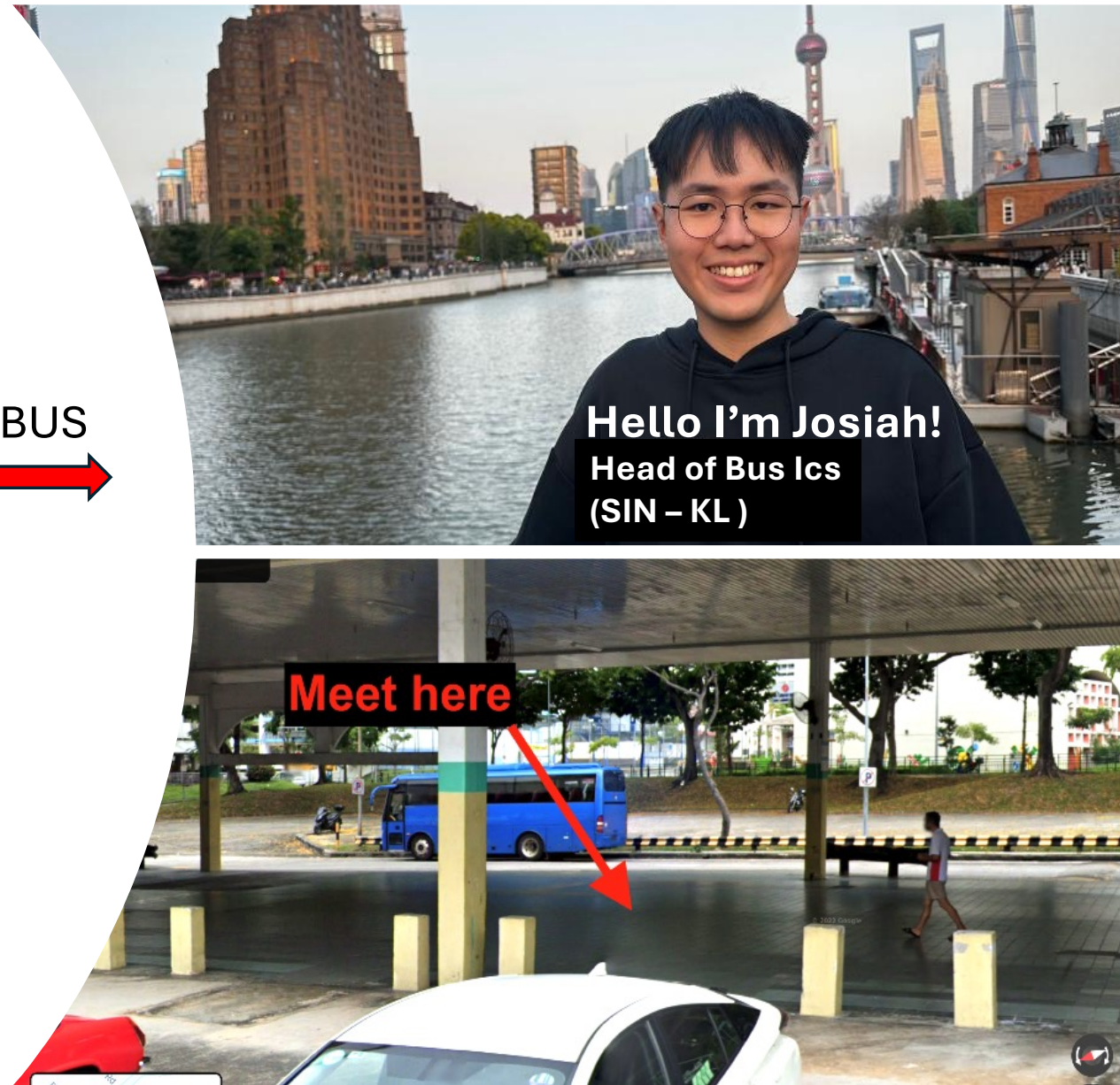

Kovan Hub Floorplan (Bus Groupings)

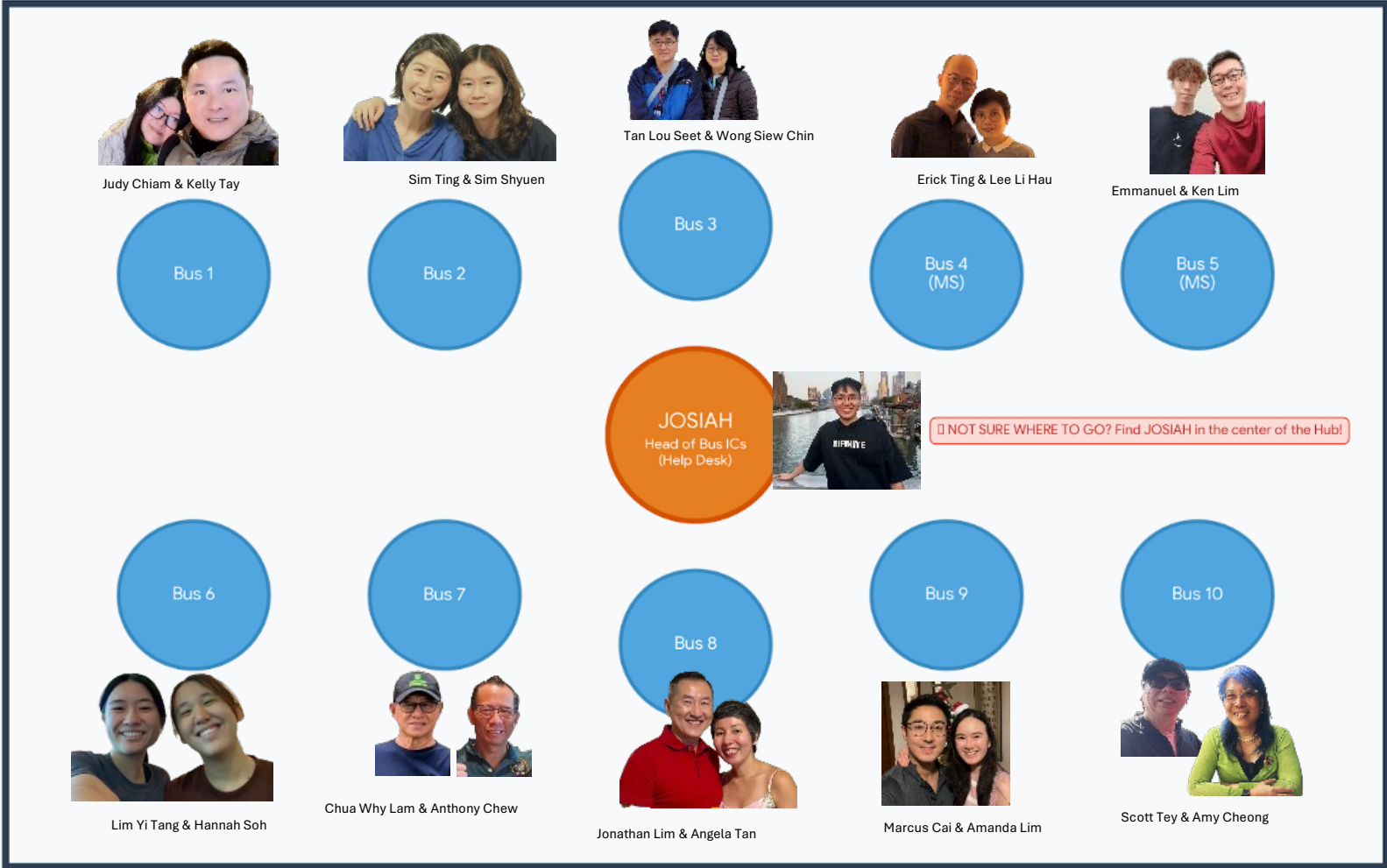



Setting off

- Each bus will have a Driver, Tour Guide, Bus IC and 2IC.
- Account for all members in your family/friend travel group.
- Report to your BUS IC once everyone in your travel group is present and follow instructions on when to board the bus.

Setting off

- Stick together with fellow campers from your bus always.
- Allow elderly and young children to board the bus first.
- Help each other with luggage.
- Allow the Bus ICs and tour guide to conduct a roll call so that no one is left behind.



Bus IC

Travel Group	Bus IC	BUS 2IC
Bus 1	Kelly Tay	Judy Chiam
Bus 2	Sim Ting	Sim Shyuen
Bus 3	Tan Lou Seet	Wong Siew Chin
Bus 4 (MS)	Erick Ting	Lee Li Hau
Bus 5 (MS)	Ken Lim	Emmanuel Lim
Bus 6	Lim Yi Tang	Hannah Soh
Bus 7	Chua Why Lam	Anthony Chew
Bus 8	Jonathan Lim	Angela Tan
Bus 9	Marcus Cai	Amanda Lim
Bus 10	Scott Tey	Amy Cheong
Advance Party	Alex Koh	Shawn Koh

Note: MS stands for Mandarin Service

Tuas Checkpoint

- Everyone is required to get off the bus.
- Please bring along your passports & valuables.
- **Do not bring your luggage.**
- Your Tour Guide will guide you back to the bus after you clear Immigration.



Sultan Abu Bakar ICQS Complex

- Everyone must get off the bus.
- All luggage must be brought along.
- Do not leave any items behind on the bus.
- Help your fellow campers – especially the elderly and parents with young children.
- Look out for your Tour Guide after clearing ICQS.



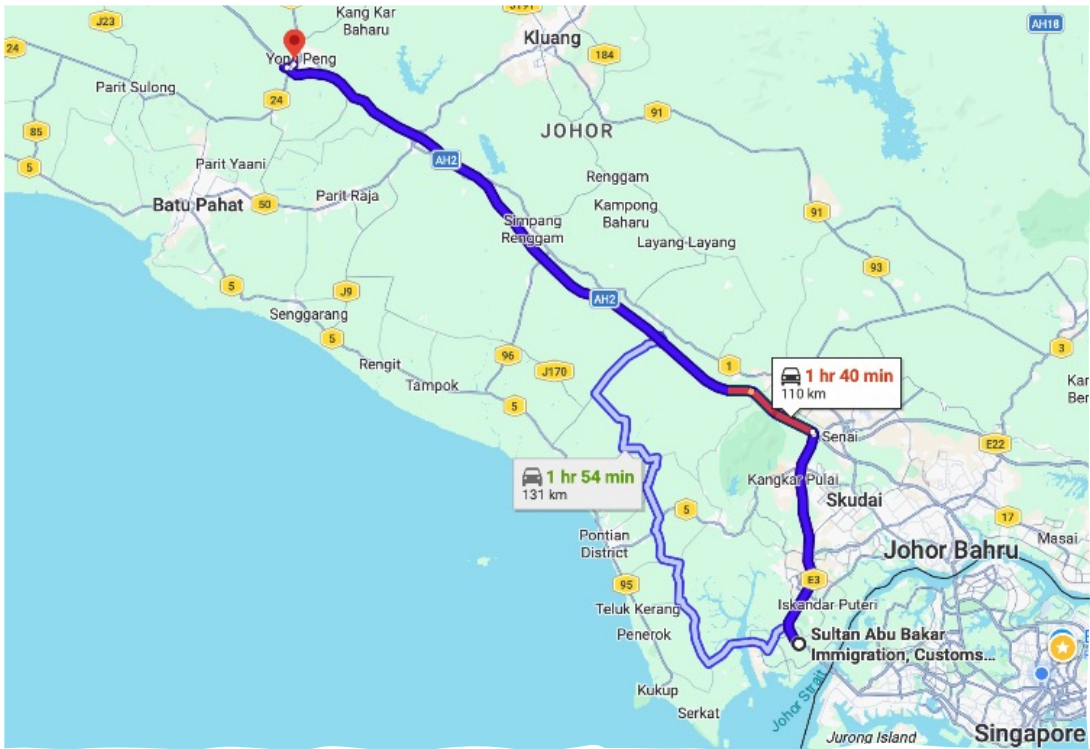

Rest stop

- Ming Ang Express Bus Rest Stop (Yong Peng)
- 1.5 hrs to 2 hrs journey from the CIQ Complex
- Food Court, toilets and shops – 45 minutes break
- No Michelin Stars yet unfortunately

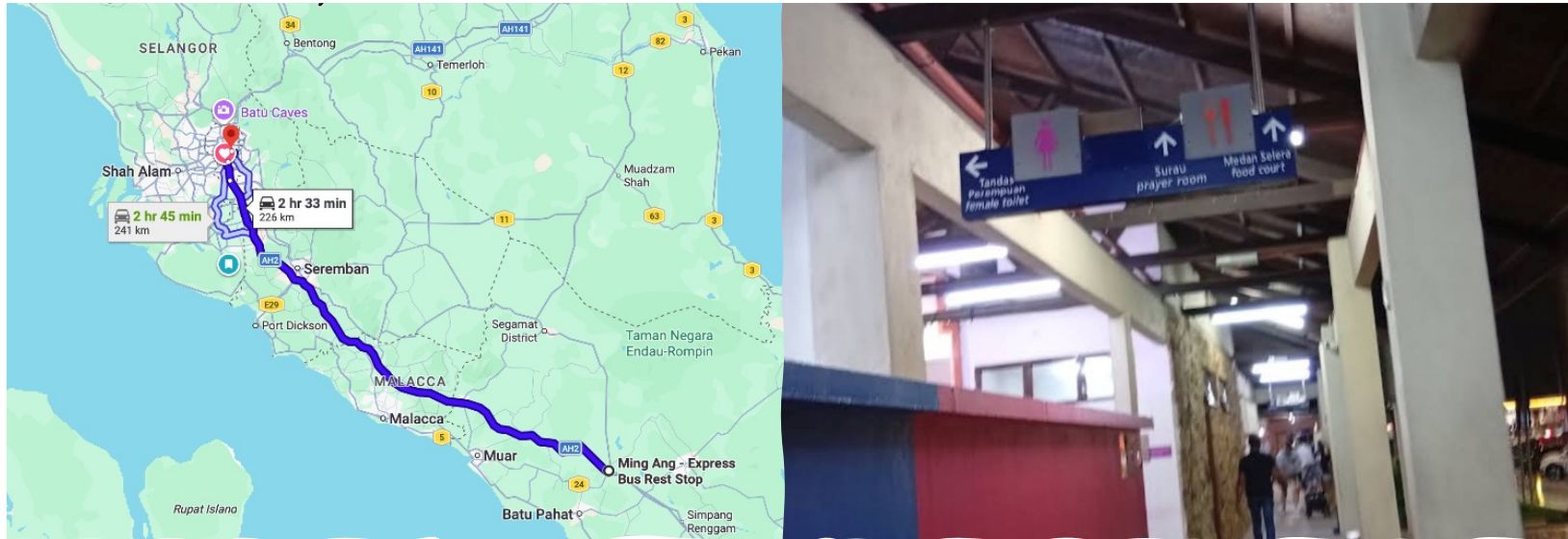

Onward!

- Another 2.5 hrs to 3 hrs to KL
- An additional toilet stop can be arranged
- Make your request to the Bus IC

Arriving in KL

Welcome to

Berjaya Times Square Hotel
Kuala Lumpur

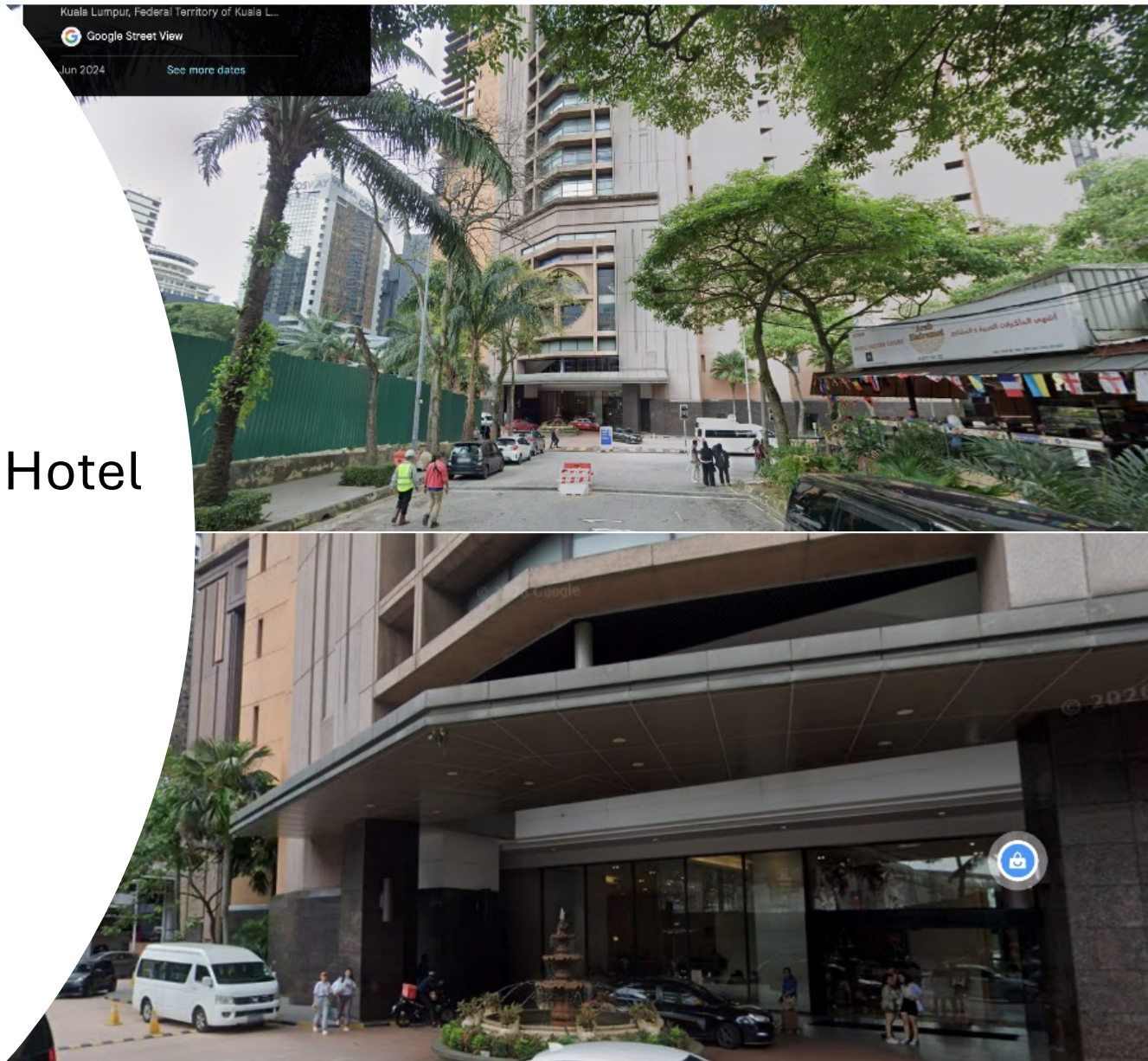

Returning to Singapore 17 June 2026, Wed

- Buses leave immediately after lunch.
- Assemble at Level 14, Manhattan Ballroom with your luggage and report to your BUS IC.
- If you cannot find your Bus IC, please approach James

Tham.





Returning to Singapore

- A stop will be made at Ming Ang Express Bus Rest Stop.
- Additional stops can be made on request.
- The journey ends at Kovan Hub.

Berjaya Hotel KL, L14 Manhattan Ballroom Floorplan (Bus Groupings)

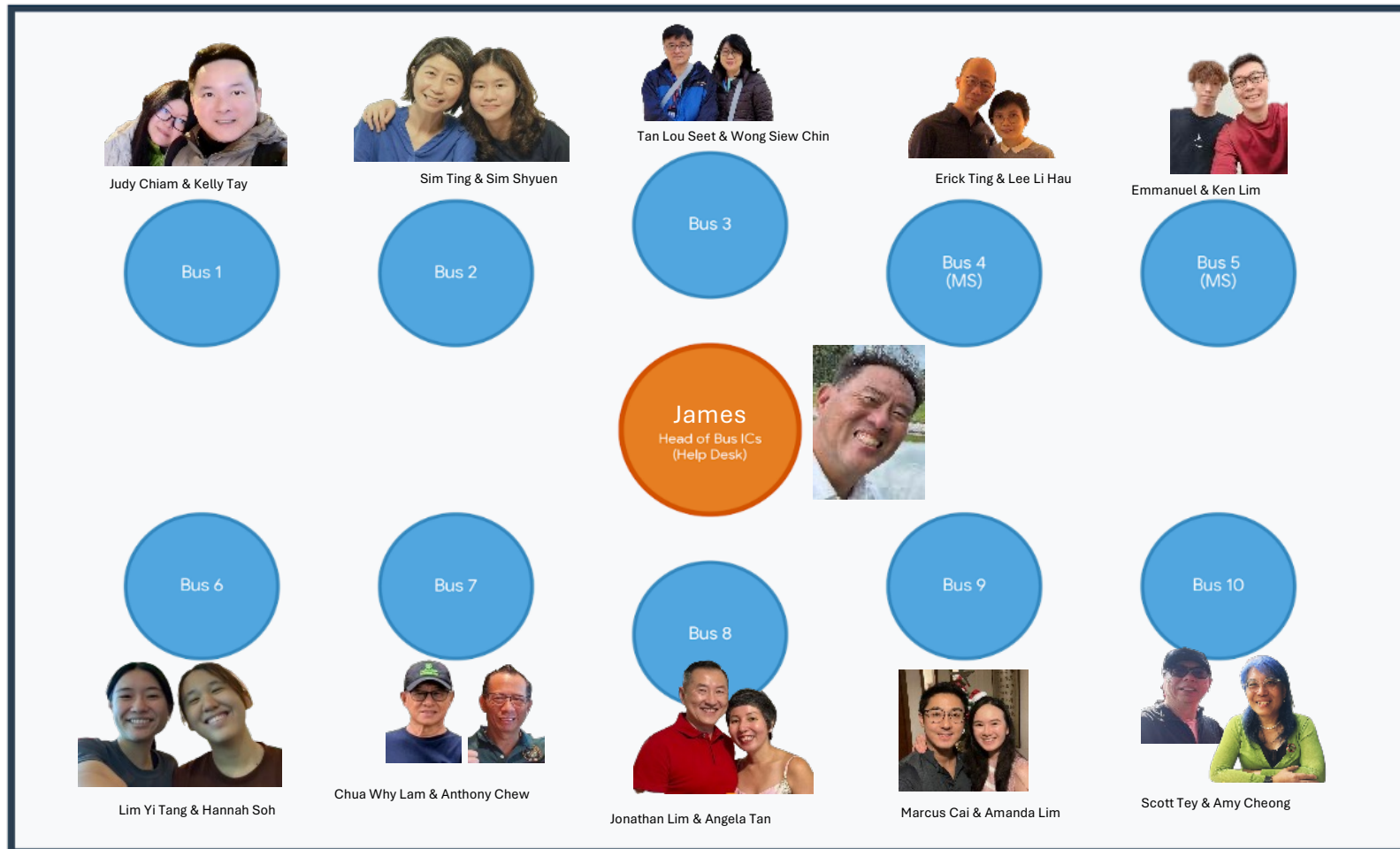

KL-SG Departure Timeline (17 June 2026, Wed)

Time	Venue	Remarks
1400 <i>(After lunch, Exact Timing TBC)</i>	Level 14, Manhattan Ballroom Berjaya Times Square KL Hotel	Assemble at Level 14, Manhattan Ballroom with your luggage and report to your BUS IC.
1415	Depart Berjaya Times Square KL Hotel	Bus ICs to do a roll call to ensure that every camper is present before departing.
1415 - 1715	En Route to Ming Ang Express Bus Rest Stop (Yong Peng)	2.5h-3h ride to KL <i>If you require an additional toilet stop along the way, let your Bus IC know.</i>
1715 - 1815	Arrival at Ming Ang Express Bus Rest Stop (Yong Peng)	45mins to 1h rest time for dinner / toilet
1815	Depart from Yong Peng	Bus ICs to do a roll call to ensure that every camper is present before departing

*Note: All campers are to bring your luggage to Level 14 before the morning session (except those extending their stay).
Departure timing is dependent on bus arrival timings and the punctual arrival of PLMC campers.
Above timeline will vary for each bus and is used for reference only.*

KL-SG Departure Timeline (17 June 2026, Wed)

Time	Venue	Remarks
1815	Depart from Yong Peng	Bus ICs to do a roll call to ensure that every camper is present before departing
1815 - 2015	En Route to Sultan Abu Bakar Immigration Customs	1.5-2h ride
2015	Arrival at Sultan Abu Bakar Immigration Customs	Bring all your luggage and everything down the bus. 5-10mins toilet break
2030	Tuas Checkpoint	Leave luggage on the bus, bring passport and valuables down.
2115	Dismissal at Kovan Hub (Bus Bays / Coach Parking Lot)	30-45mins ride. Bus ICs to do roll call to ensure everyone arrived back at SG safely.

*Note: All campers are to bring your luggage to Level 14 before the morning session (except those extending their stay).
Departure timing is dependent on bus arrival timings and the punctual arrival of PLMC campers.
Above timeline will vary for each bus and is used for reference only.*

Bus FAQs

S/N	FAQ	Remarks
1	Can I bring food and eat on the bus?	<ul style="list-style-type: none">You may bring food onto the bus but please do not consume any food on the bus.However, please do not bring any food with a strong smell onboard (e.g. durian). To avoid spillage, please avoid bringing any unpackaged drinks onboard.Drinking water onboard is allowed, do stay hydrated! 😊
2	What if I arrive late to the church meet-up point?	<ul style="list-style-type: none">Please immediately inform your Bus IC/2IC via WhatsApp/phone call if you know you will be arriving late. If you are late beyond 30mins from the reporting time, we will have to depart and you will have to make your own arrangements to KL/SG at your own expense.
3	What if I can't reach my Bus IC/2IC?	<ul style="list-style-type: none">For SG-KL, please contact Josiah Ang (Head of Bus ICs) via WhatsApp or phone call immediately at +65 8727 5337.If you can't reach Josiah / For KL-SG, please contact James Tham at +65 8188 1130.
4	What if I or my relative get lost at the Customs / Rest Stop / Toilet Break?	<ul style="list-style-type: none">Please contact your Bus IC/2IC immediately. Josiah / James will allocate you to another bus if your bus accidentally leaves without you. (<i>subject to seat availability and timing</i>) Please remember your bus license number and look out for fellow PLMC campers, thank you.

Bus FAQs

S/N	FAQ	Remarks
5	Do I need to fill in the Malaysia Digital Arrival Card (MDAC)?	<ul style="list-style-type: none"> For Singaporean Citizens: No, you do not need to fill in the MDAC. For Singaporean PRs / Foreign Passport Holders: Please fill in the MDAC online within 3 days of arrival. Otherwise, you may not be able to enter Malaysia at the customs. <ul style="list-style-type: none"> MDAC Link: https://imigresen-online.imi.gov.my/mdac/main



MALAYSIA DIGITAL ARRIVAL CARD (MDAC) FOR FOREIGN VISITORS

HOW TO REGISTER?



STEP 1 : BEFORE ARRIVING MALAYSIA
Complete and submit MDAC within 3 days before arrival in Malaysia
<https://imigresen-online.imi.gov.my/mdac/main>



STEP 2 : WHEN ARRIVING MALAYSIA
Show MDAC registration and verify your passport at the Immigration counter

WHO IS ELIGIBLE?

- All foreign citizens travelling to Malaysia must complete the Malaysia Digital Arrival Card (MDAC)
- Effective 01 January 2024, completion of this MDAC will be mandatory, except those list below:

- CITIZENS OF SINGAPORE;
- DIPLOMATIC AND OFFICIAL PASPPORT HOLDERS;
- MALAYSIA PERMANENT RESIDENTS AND LONG-TERM PASS HOLDERS;
- GENERAL CERTIFICATE OF IDENTITY (GCI) BRUNEI DARUSSALAM HOLDERS;
- BRUNEI MALAYSIA FREQUENT TRAVELER FACILITY HOLDERS;
- THAILAND BORDER PASS HOLDERS; AND
- INDONESIA CROSS-BORDER TRAVEL DOCUMENT (PLB) HOLDERS.

Bus FAQs

S/N	FAQ	Remarks
6	What if my bus is stopped by Malaysian Authorities along the way?	<ul style="list-style-type: none">Stay calm and do not panic. Malaysian authorities may stop the bus to check that everyone is legally authorised to enter Malaysia through the Immigration Form 25. Bus IC/2ICs have been advised on the necessary steps / measures, kindly follow their instructions.
7	Is there Wifi on the bus?	<ul style="list-style-type: none">No, there will be no Wifi on the bus. Kindly activate your data roaming or install a Malaysia eSIM before the bus leaves Malaysia.
8	Reminder: Passport >6 Months Validity	<ul style="list-style-type: none">Please ensure that your passport is valid for at least 6 months from your date of arrival into Malaysia. Otherwise, you may not be able to enter Malaysia.

Bus FAQs

S/N	FAQ	Remarks
9	What if I am not feeling well on the day of departure / there is a sudden medical emergency while travelling?	<ul style="list-style-type: none">• Inform your Bus IC/2IC immediately if you are feeling very unwell. Even if you feel only mildly sick on the day of departure, please still inform your Bus ICs so they can watch over you.• In case of a medical emergency requiring immediate attention, Bus IC / Malaysian tour guide can call 995 if you are still in Singapore and 999 / 112 if you are in Malaysia. If the bus is on Malaysia highway, call 1800-88-0000.

Malaysia Emergency Numbers

Plus Malaysia

24/7 PLUS Highway Rescue-

1800-88-0000

Or use the emergency telephone found every 2km of highway.

Emergency Services

Police & Ambulance –

999

112